

INSTRUCTIES VOOR HET INSTELLEN VAN UW EMAIL Outlook Express (Windows XP)

1. Open Outlook Express.
2. Als dit de eerste keer is dat u het program start, worden de e-mail instellingen automatisch geopend. In dit geval, ga verder met stap 4. Als niet, klik op het Tools menu en selecteer Accounts.
3. Klik op de Add button in boven rechts en selecteer Mail van het menu.

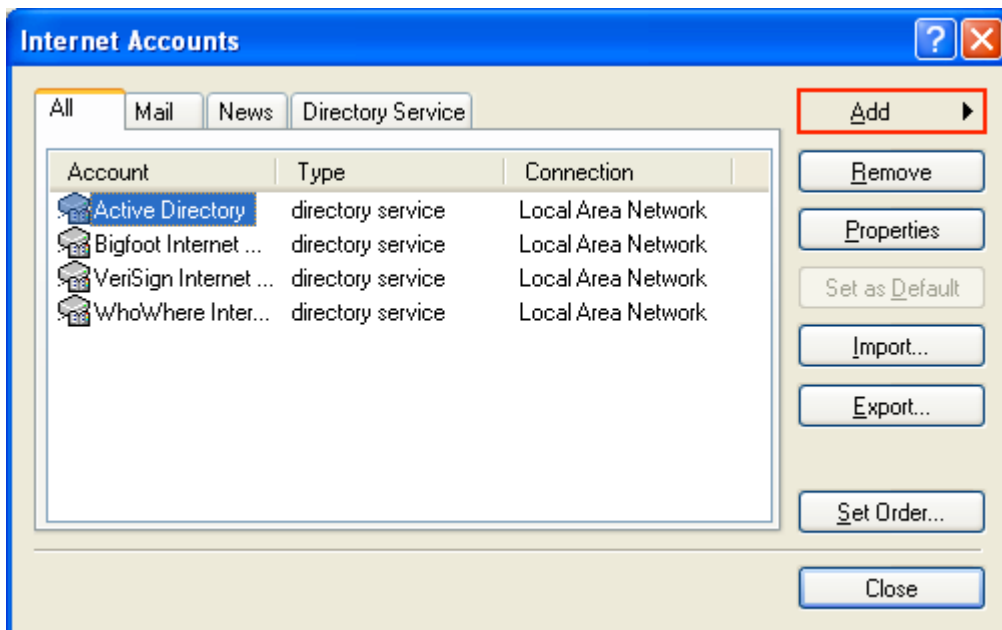

4. Voer uw (bedrijfs)naam in en klik Next.

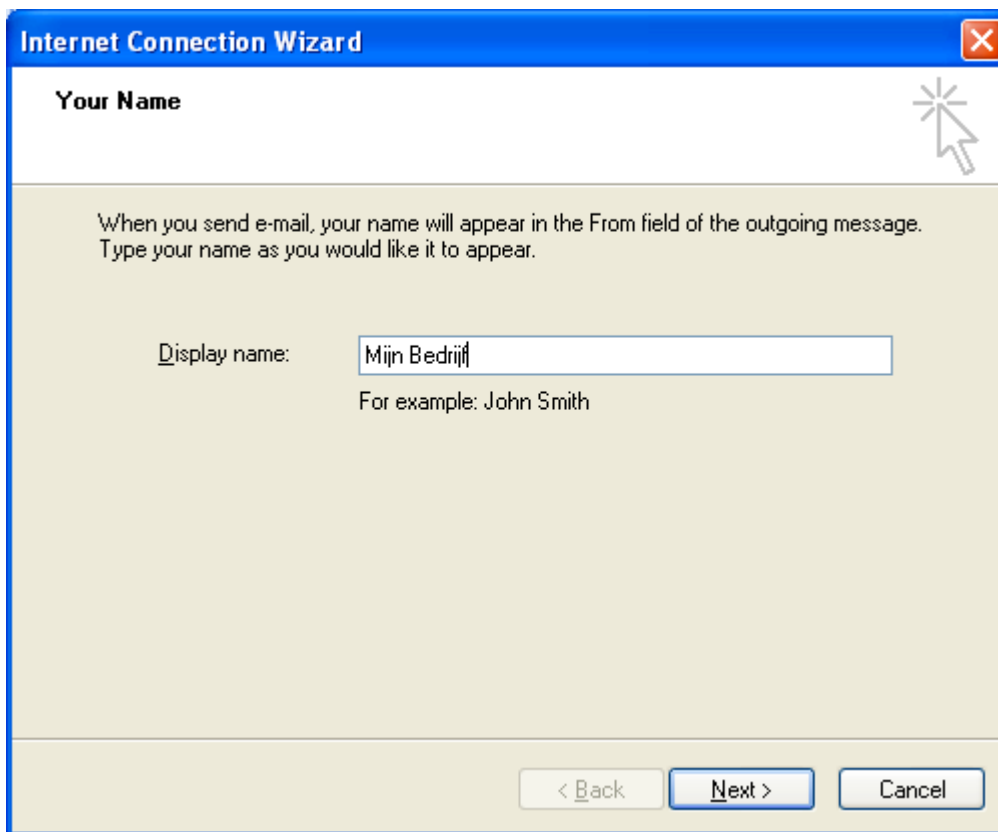

Your Name

When you send e-mail, your name will appear in the From field of the outgoing message. Type your name as you would like it to appear.

Display name:

For example: John Smith

< Back Next > Cancel

5. Voer het e-mail adres dat u van MediaTrend gekregen hebt in in het E-mail address veld en klik Next.

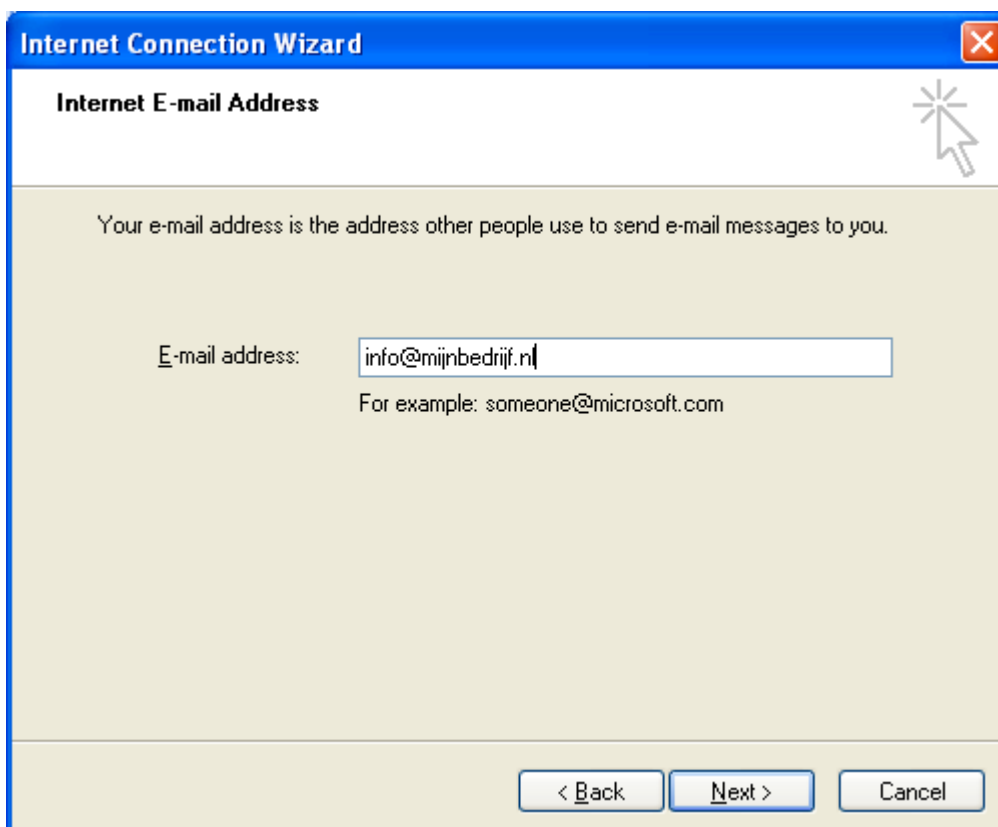

Internet E-mail Address

Your e-mail address is the address other people use to send e-mail messages to you.

E-mail address:

For example: someone@microsoft.com

< Back Next > Cancel

6. Selecteer POP3 voor de inkomende mail server. Voer in beide velden (Incoming mail en Outgoing mail) *mail.mediatrend.nl* in, en klik op Next.

Internet Connection Wizard

E-mail Server Names

My incoming mail server is a server.

Incoming mail (POP3, IMAP or HTTP) server:

An SMTP server is the server that is used for your outgoing e-mail.

Outgoing mail (SMTP) server:

< Back Next > Cancel

7. Voer de gebruikersnaam die u van MediaTrend gekregen hebt in in het veld Account name; idem voor het wachtwoord in het veld Password. *Pas op: beiden precies zo invoeren als u ze gekregen hebt (oplettten met hoofdletters / kleine letters!).*

Controleer dat Remember password aangevinkt staat, en klik op Next.

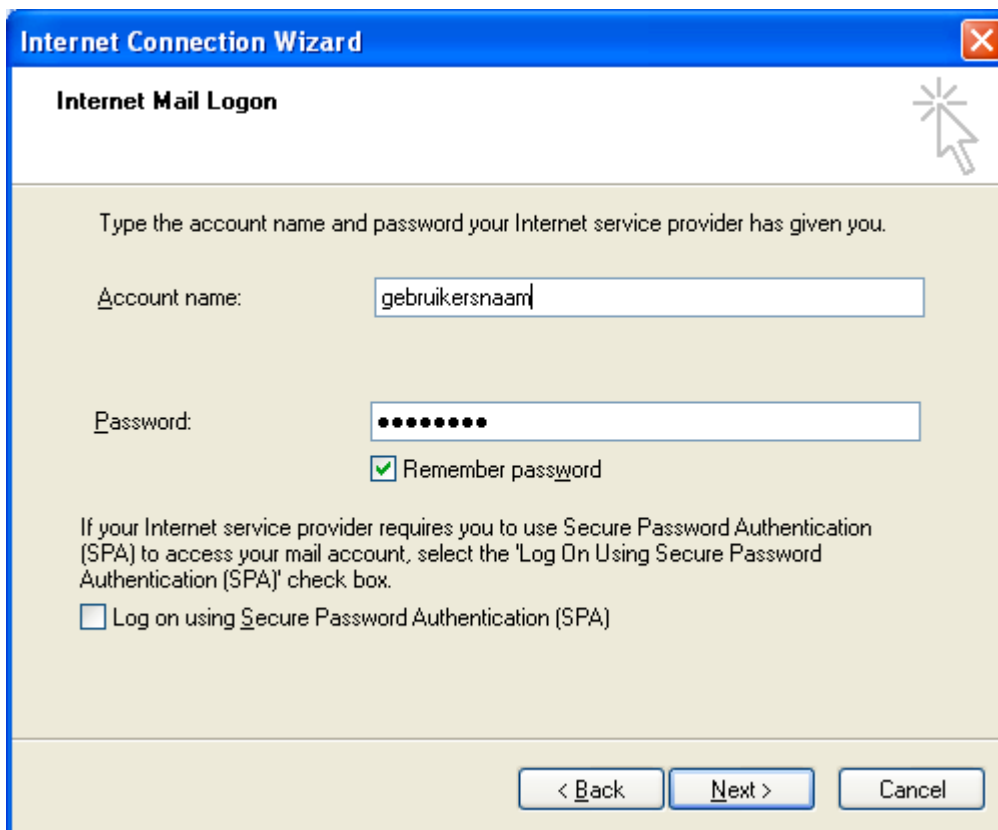

8. Na klikken op Finish, als u niet de Internet Accounts dialoog ziet, klik op Tools in het menu en selecteer Accounts.

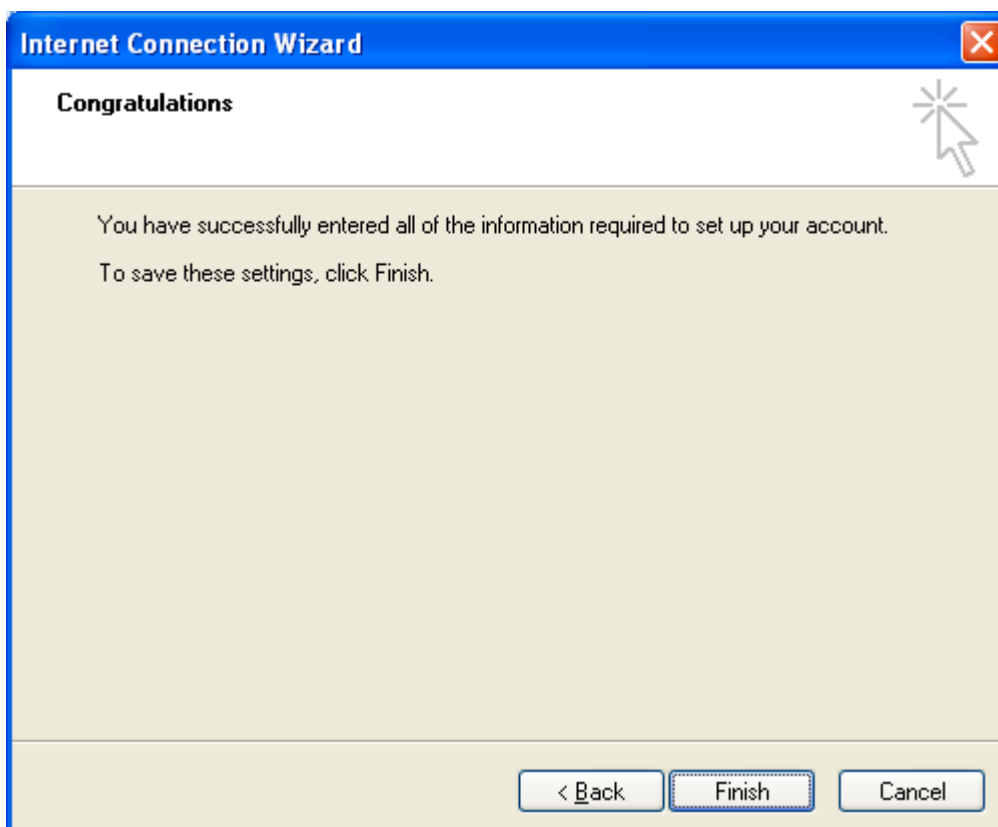

9. In de Internet Accounts dialog, selecteer het *mail.mediatrend.nl* account en klik op Properties.

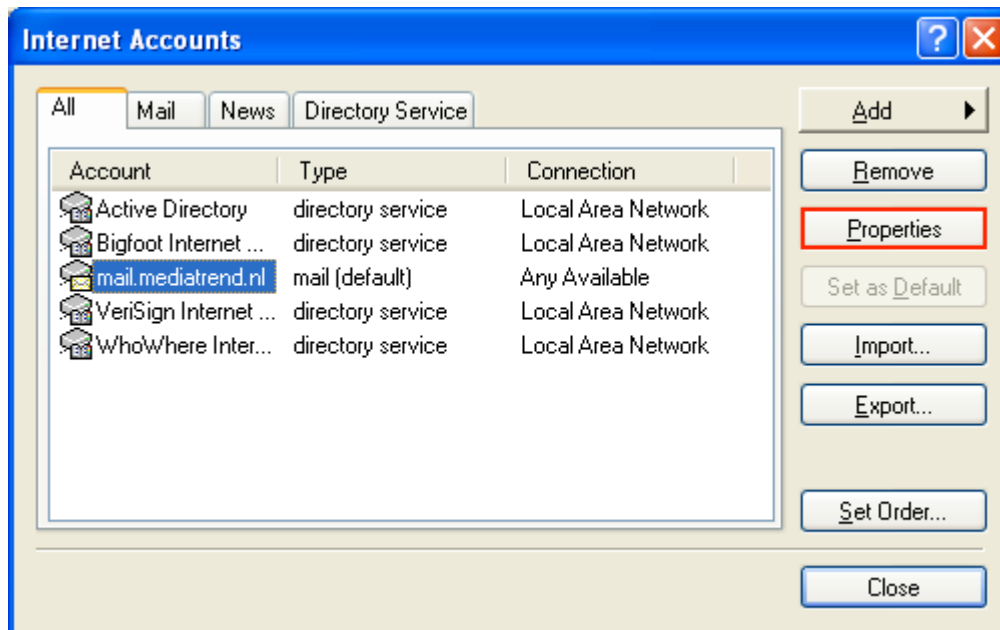

10. Klik op de tab Servers. Controleer dat de optie *My server requires authentication* aangevinkt staat.

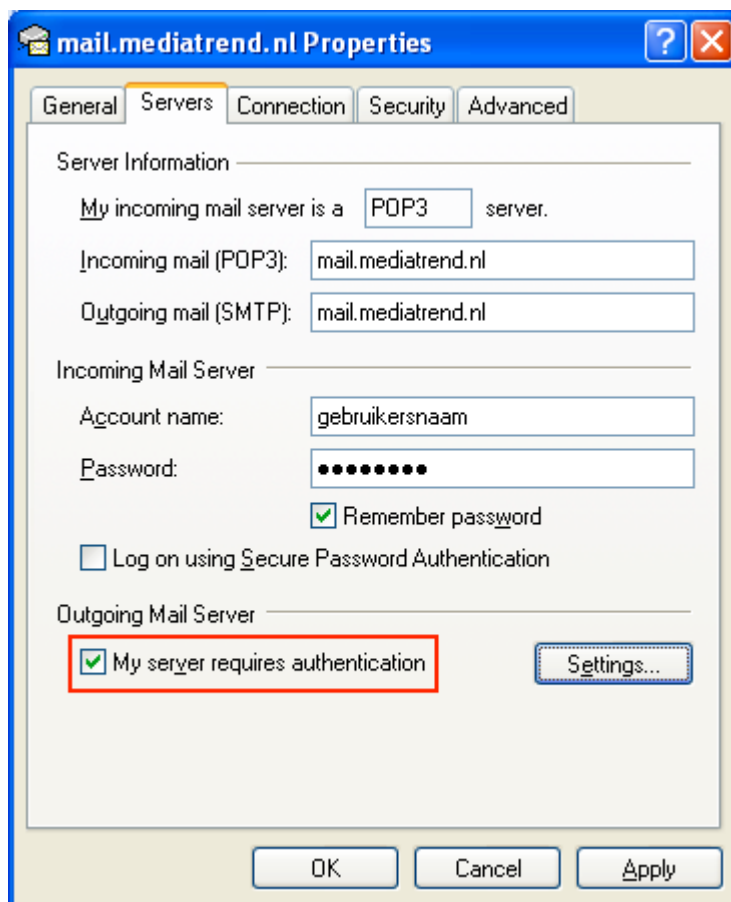

11. Klik op de tab Advanced. Wijzig de poort voor Outgoing mail (SMTP) in 2525 om problemen te voorkomen met bepaalde providers (KPN, XS4ALL enz.). Klik op OK.

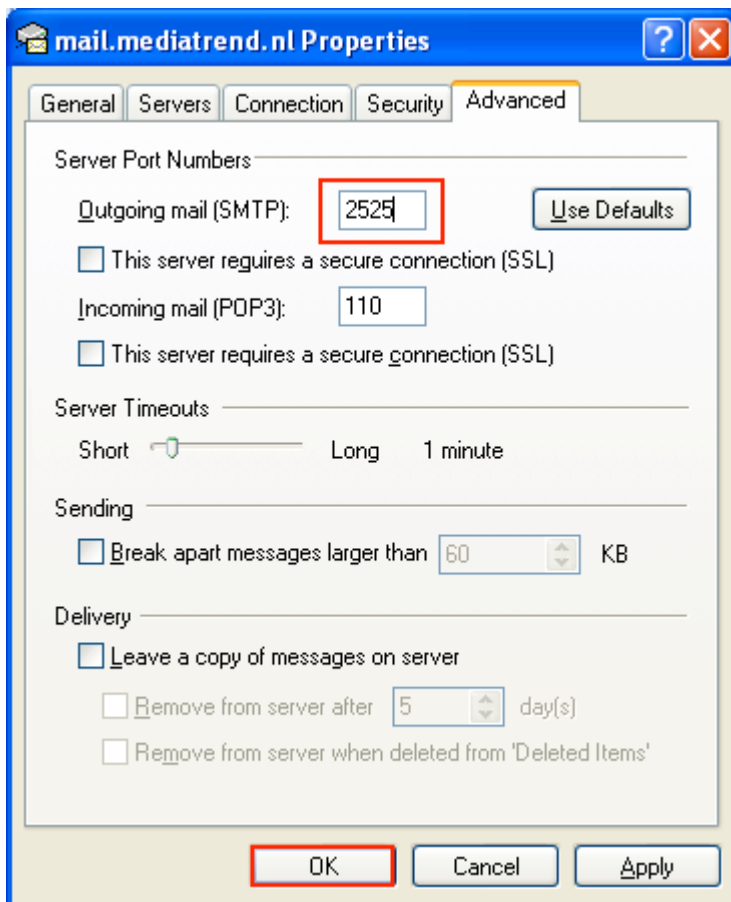

12. Klik op Close om de Internet Accounts dialoog te sluiten. Verstuur een testmail aan uzelf om te zien, of alles naar behoren werkt.

